



Planning Committee

17th May 2021

Item 3.1

Planning Application: LA03/2020/0862/F

Proposal: Proposed erection of a Training Unit

Site Address: Lands adjacent to Kilbegs Industrial Estate and approximately 60m southwest of Unit 22 The Junction, Antrim

Recommendation: Grant Planning Permission

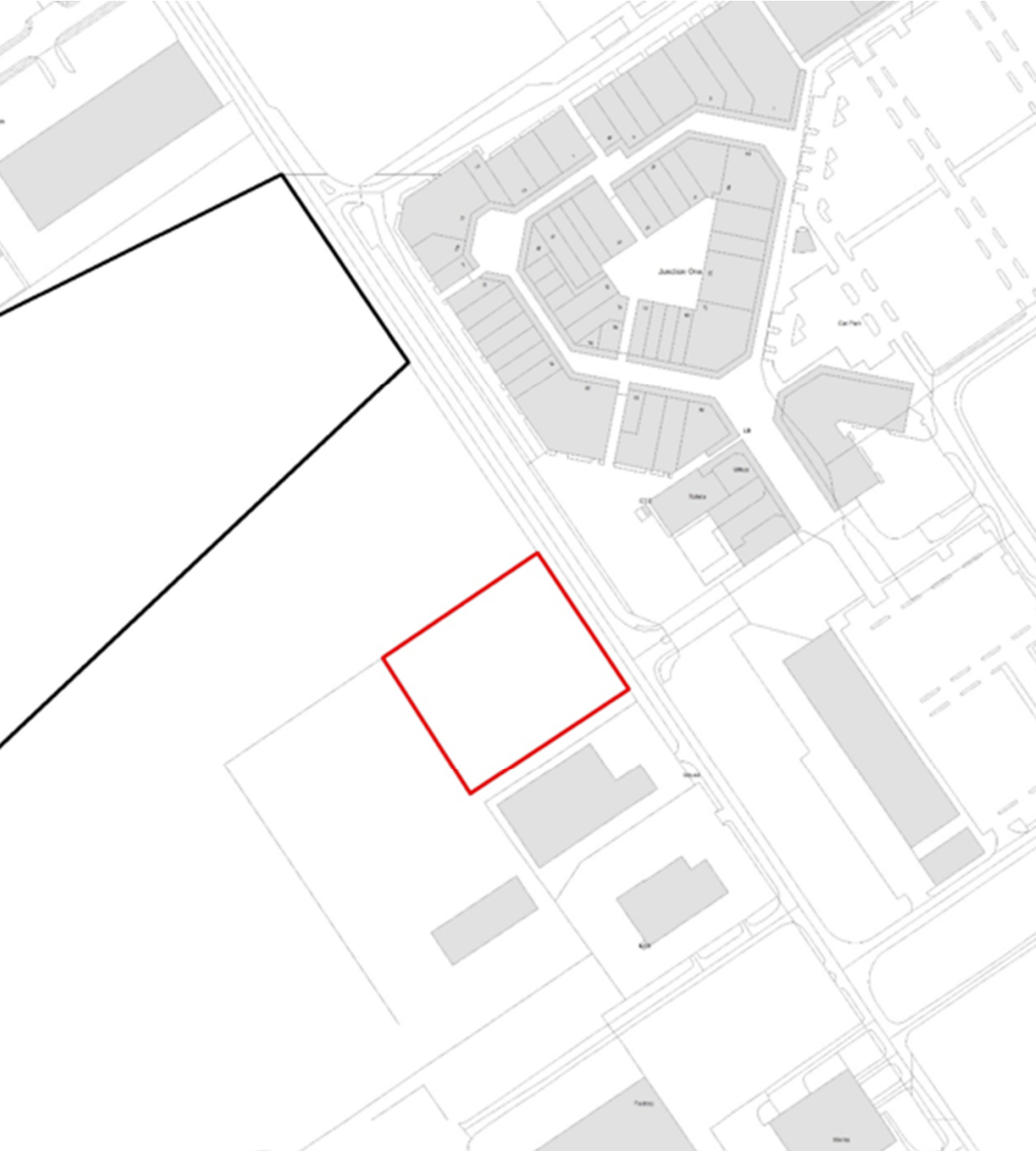

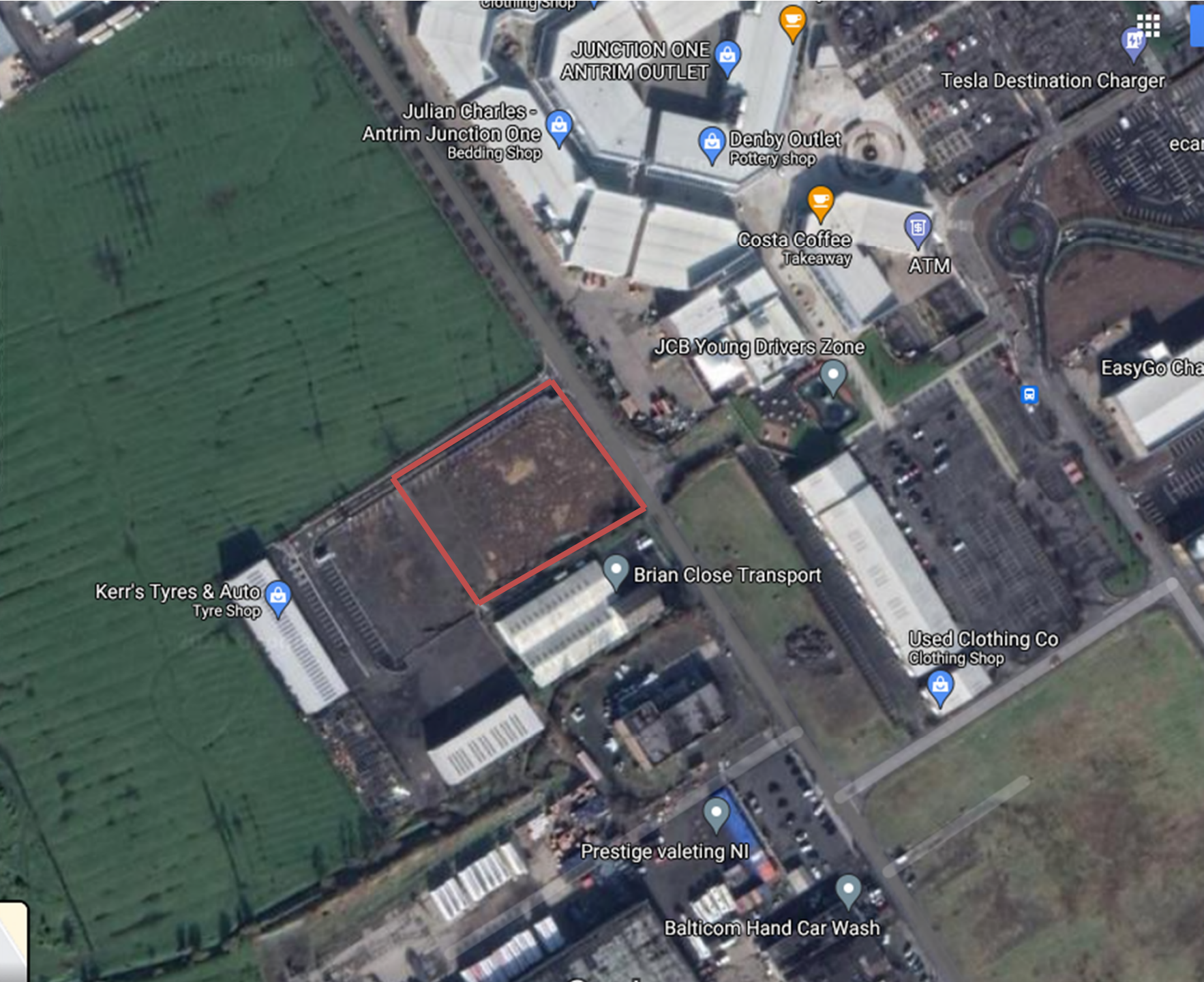



Planning Section
 RECEIVED
 05 MAY 2021
 Plan No.

LA08/2020/0862

"This copy has been made by or with the authority of Ards and North Down Borough Council pursuant to Section 47 of the Copyright Designs and Patents Act 1988, unless the Act provides a relevant exception to copyright. The copy must not be copied without the prior permission of the copyright owner"

Drawing
 Number
 Ards and North Down Borough Council
 15B

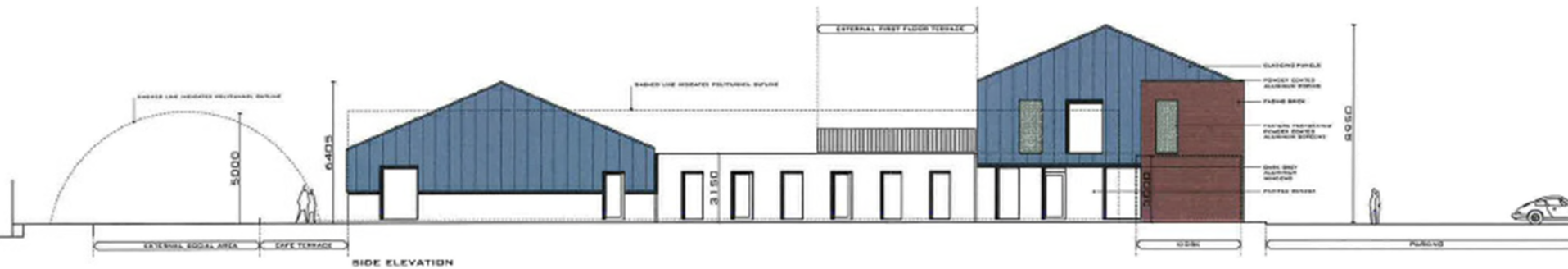

provide the cost price for
after completion of the



REAR ELEVATION

Drawing  Antim and
Newtownabbey
BOROUGH COUNCIL
Number.....09.....



SIDE ELEVATION

Planning
REC'D
04 DE
File No. ...

Item 3.2

Planning Application No: LA03/2020/0882/F

Proposal: Change of use of land from agricultural to sports playing field.

Site/Location: 134 Staffordstown Road (Adjacent to eastern boundary of existing playing field), Randalstown, Co. Antrim

Recommendation: Grant Planning Permission



Existing Parking

Existing

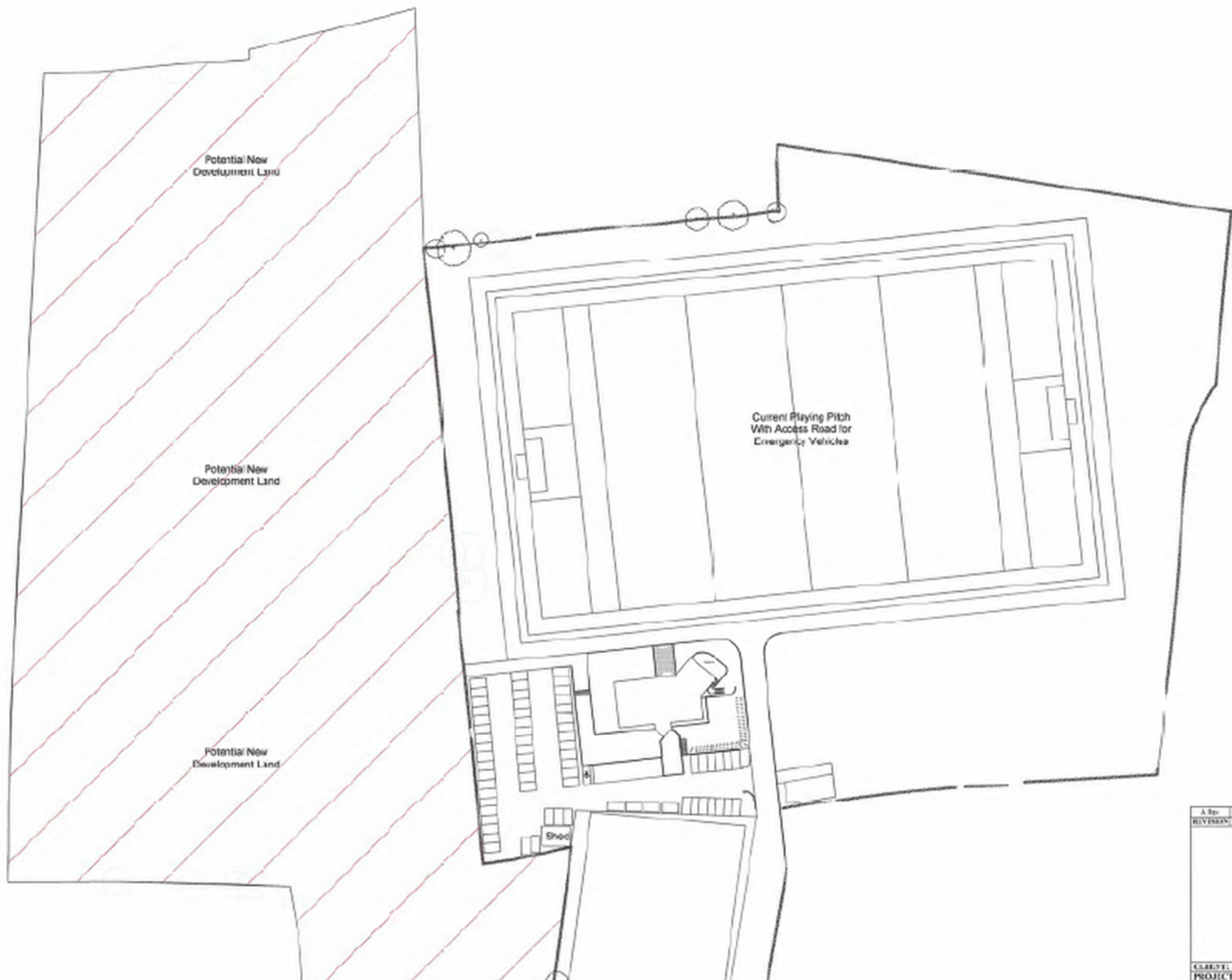

THIS IS A
DRAWING OF AN
EXISTING
AND FOR
REFERENCE
ONLY. IT IS
NOT TO BE
USED FOR
CONSTRUCTION

Drawing
Number

A Revision Description

MCC DESIGN S



182 CORSEY ROAD,
Telephone: 0778
E-mail: mcdesign

CLIENT: HITCHINS SGA&A PROJECTS
PROJECT: NEW PLAYING FIELD FOR

-  Parking Spaces - 370
-  New Trees Planted (grey)
-  Existing Trees
-  Visibility Spay
-  Access Road

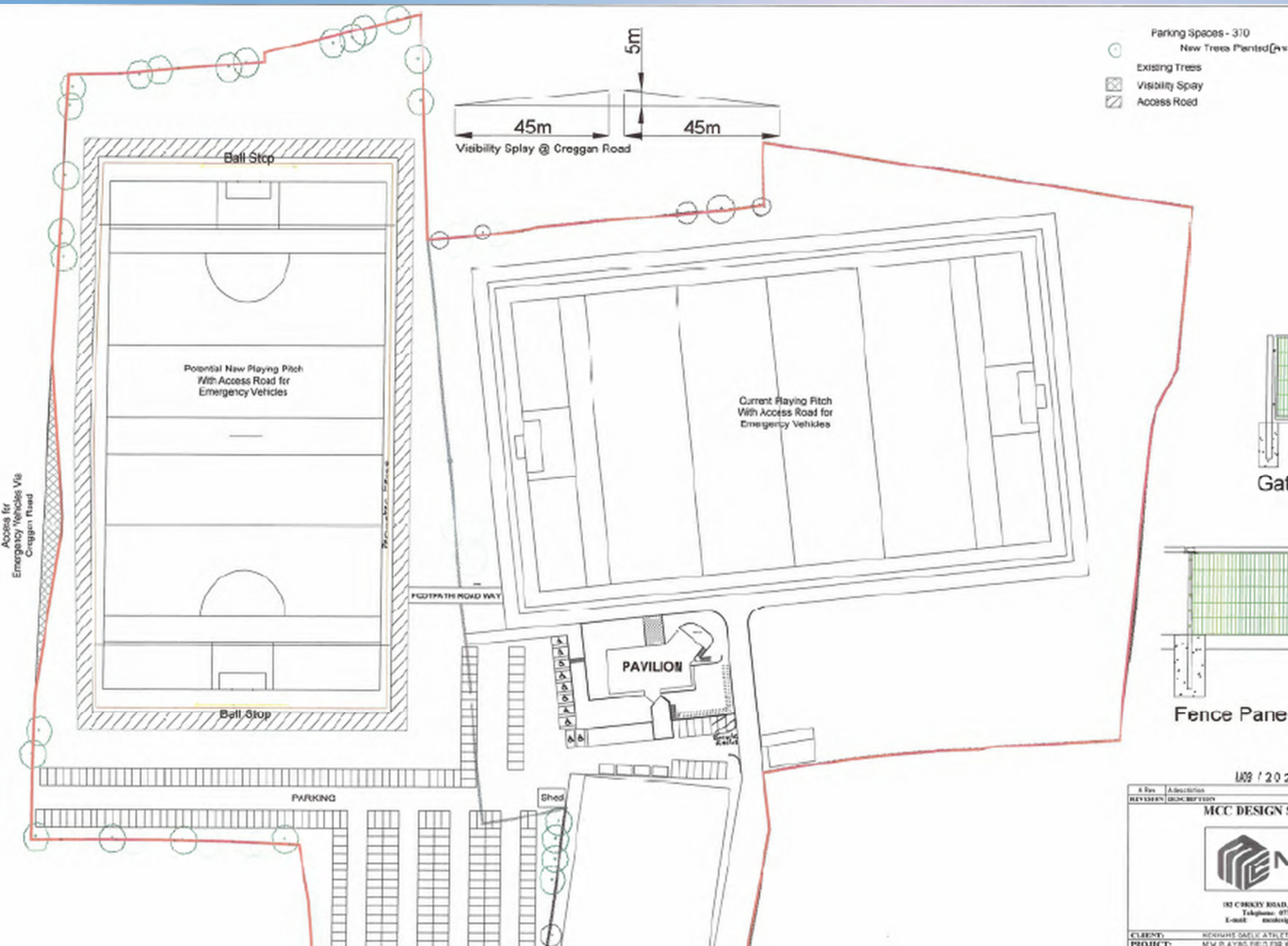
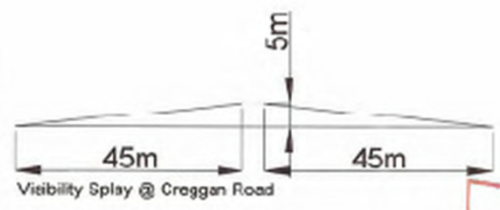

Gate

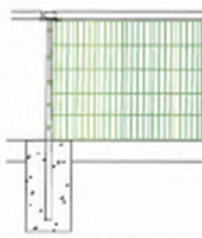

Fence Panel

M02 / 20 21

REV	DESCRIPTION

MCC DESIGN SERVICES



100 CROGGAN ROAD, ...
 Telephone: 01763 ...
 E-mail: ...

CLIENT: ...
 PROJECT: ...

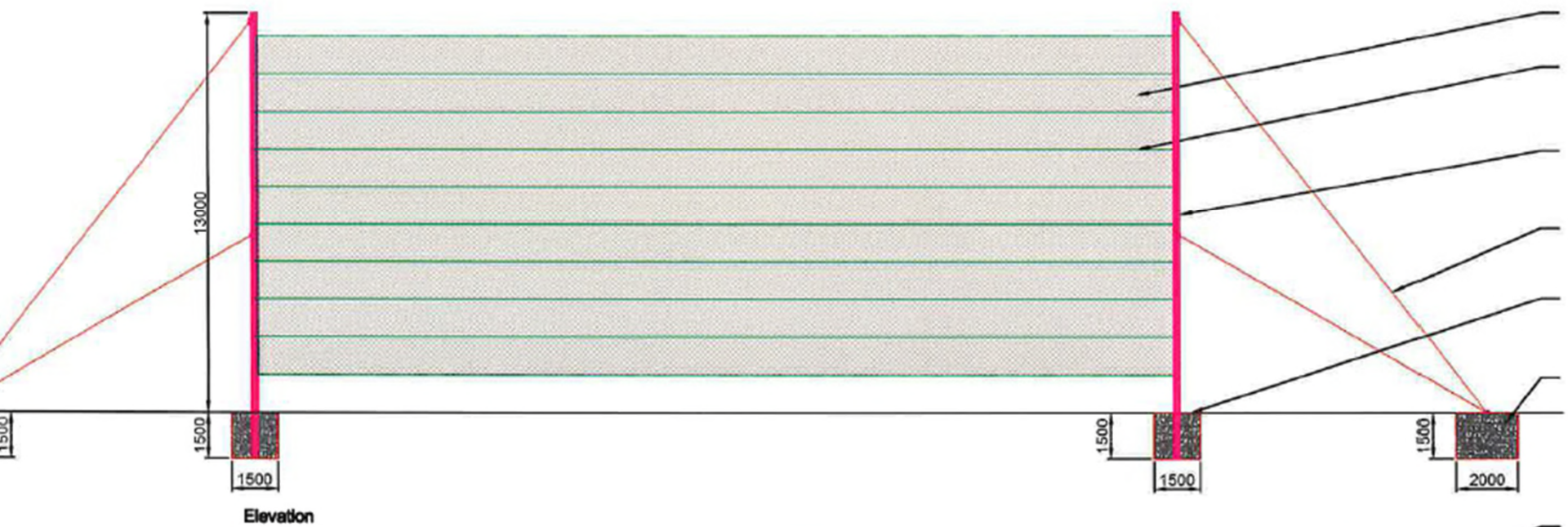

Item 3.3

- **Planning Application No:** LA03/2020/0889/O
- **Proposal:** Site for infill Dwelling
- **Site/Location:** Adjacent to 62 Slievetrue Road, Carrickfergus
- **Recommendation:** Refuse Outline Planning Permission





Item 3.4 & 3.5

- **Planning Application No:** LA03/2021/0085/O & LA03/2021/0087/O
- **Proposal:** Site for infill dwelling(s)
- **Site/Location:** British Road, Aldergrove, Crumlin.
- **Recommendation:** Refuse Outline Planning Permission

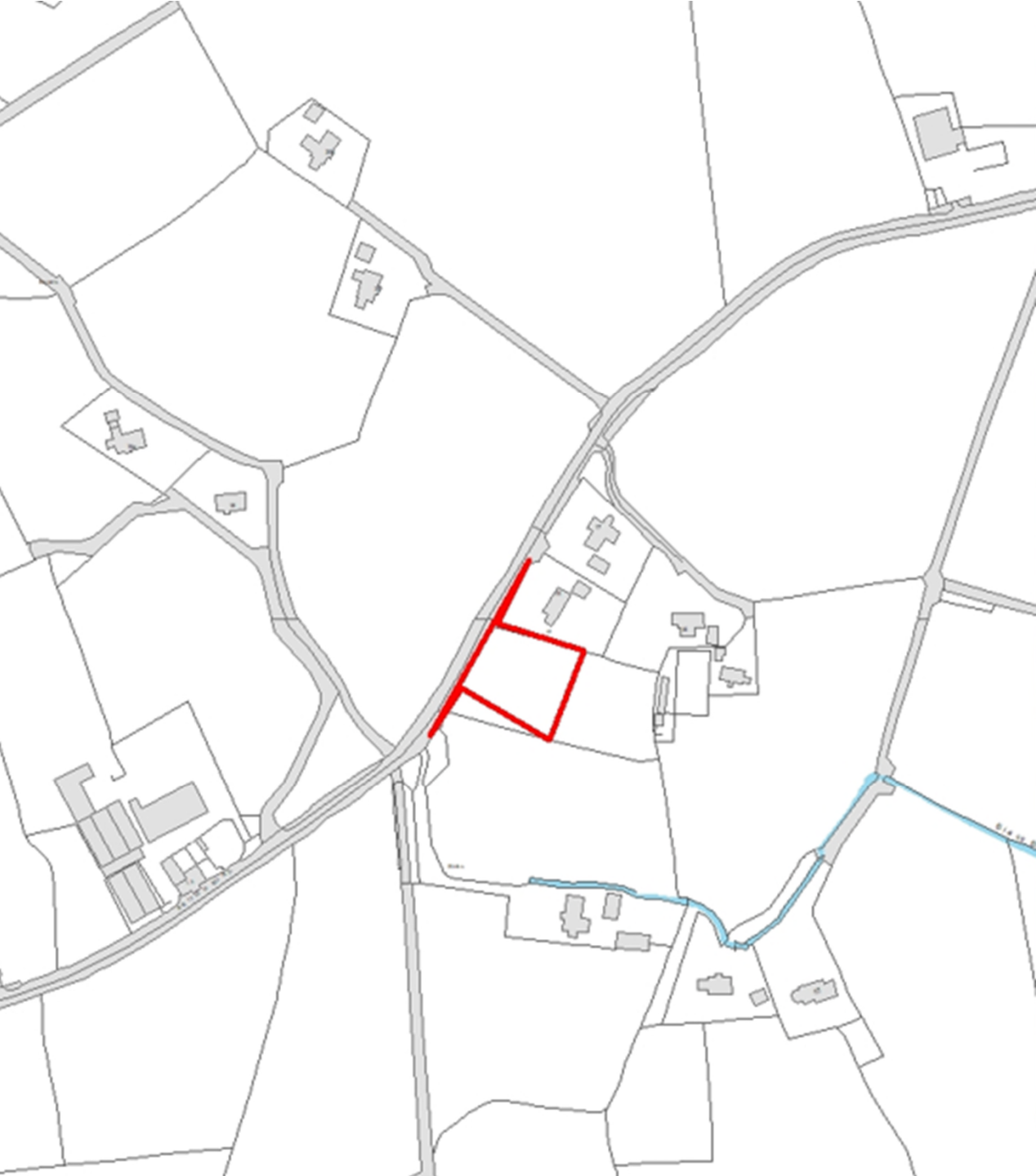



Drawing
Number

02

Antrim and
Newtownabbey
BOROUGH COUNCIL

BRITISH ROAD

48.1

5

17

48.5

2

LANEWAY

LANEWAY

"This copy has been made by or with the authority of Antrim and Newtownabbey Borough Council pursuant to Section 47 of the Copyright Designs and Patent Act 1988. Unless the Act provides a relevant exception to copyright the copy must not be copied without the prior permission of the copyright owner"

48.2

Planning Committee

17th May 2021

PART TWO Other Planning Matters

- **3.6** Delegated planning decisions and appeals April 2021
- **3.7** Proposal of Application Notifications
- **3.8** Correspondence from Lisburn and Castlereagh City Council and Mid and East Antrim Borough Council – Submission of Draft Plan Strategy documents to Dfl
- **3.9** Coastal Forum Working Group Minutes
- **3.10** Planning Application LA03/2018/1116/RM – Notice of Opinion by Dfl

- **4.** Any Other Business