

	T: (028) 90 825203 M: 07733 128 346 E: MARTINSUPPLIES@AOL.COM	MARTIN SUPPLIES 50 NUTTS CORNER CRUMLIN IRELAND COUNTY ANTRIM BT29 4SQ
---	--	---

For the attention of Planning Section
Antrim Newtownabbey Borough Council

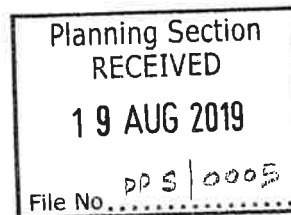

To Whom it May Concern

I Richard Martin of above address I every pleased with the Council's Local Development Plan Regarding the re-development of the area. I would like to have my land considered for re-development and have enclosed maps showing my lands.

My lands cover the old airport area and contains runways, manholes and is between two rivers namely Dundesert and Crumlin and was the reason the old airport could not expand.

I would like to kept informed of all future developments

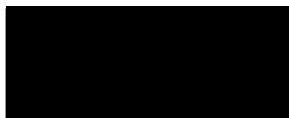

Regards
Richard Martin



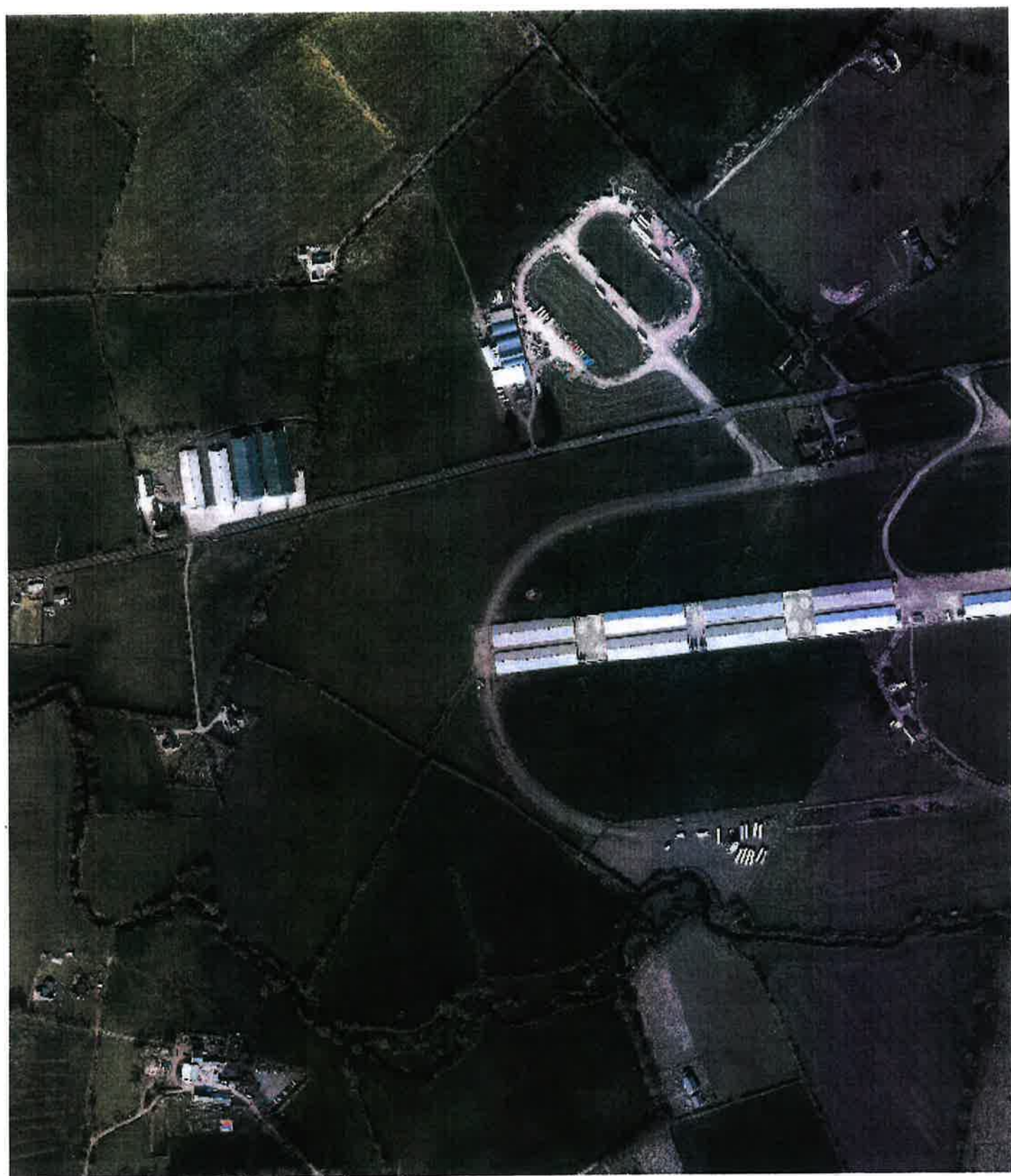





Drawing
Number.....



Antrim and
Newtownabbey
BOROUGH COUNCIL

Planning Section
RECEIVED

27 OCT 2016

File No.....

LA03 / 2016 / 0966

Planning Act (NI) 2011

CERTIFIES
A CERTIFICATE OF LAWFULNESS

As set out on Certificate Ref No. **LA03/2016/0966/05**

Date ... **28/6/2017**



Antrim and
Newtownabbey
BOROUGH COUNCIL

**UEL
WEIR
ARCHITECTS**

43 Church Street
Portadown
BT62 3EU

(m) 07710 665 410 (e) a3adp@yahoo.co.uk

Job Title

Retention of Industrial Yard

No 50.

Nutts Corner Road Crumlin
Co. Antrim
BT28 4SQ

Drawing Name

Location Map

Drawing Status

PLANNING

Drawn by
APC

Date

Checked by
SRW

Date

Drawing Scale

1:2500

Layout ID

PD10-005

Status

Revision



Date: 04 Sep 2019
County: Antrim
Folio: 25999
Scale: 1:2500
Our Ref: 2019/694397
Your Ref:
Map Ref(s): 12806NE, 12806SE, 12807NW,
12807SW
Sheet 1 of 1

Key to folio labels:

a - 25999

LA03/DPS/0005
Mr Richard Martin

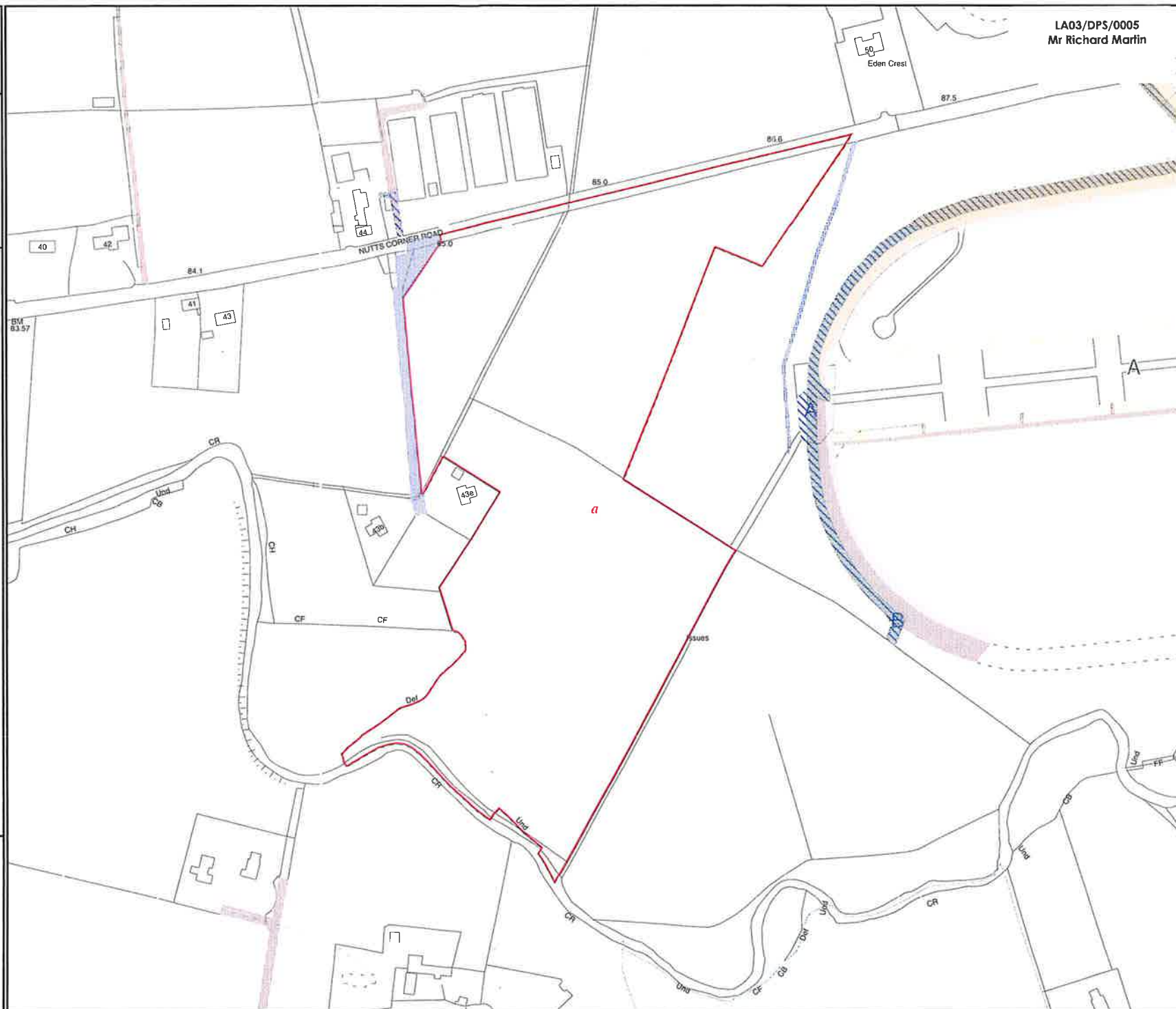

This map is for location purposes only (Rule 14(1) of the Land Registration Rule (Northern Ireland) 1998 as amended by paragraph 19 of the Schedule to the Amendment Rules 2006). Folio boundaries are not guaranteed (Section 64 of the Land Registration Act (Northern Ireland) 1970). The co-incident of Land Registry markings and OS(1) features may have been affected by repairs of the OS(1) map subsequent to registration.

This map has been prepared using the largest scale Land Registry map available for the area. Any future Deed map should be based on the largest scale OS Irish Grid Plan available for the area.

N.B. Folio boundaries are not conclusive (unless so described on the folio). See S54 of the Land Registration Act (NI) 1970. Where there is any doubt concerning boundaries, the original instrument or Document should be inspected.

This copy map shows the location of the lands comprised in the folio listed above

Crown Copyright Reserved

This map may only be reproduced with the permission of the Land Registry and Ordnance Survey of Northern Ireland. Based upon Ordnance Survey of Northern Ireland's data, with the permission of the Controller of the Registry's Statutory Office. Crown copyright and database rights EMD/2007





Land & Property Services
Seirbhísí Talún & Maoine
THE LAND REGISTRY CLARLANN NA TALÚN

Date: 04 Sep 2019
County: Antrim
Folio: 28740
Scale: 1:2500
Our Ref: 2019/694397
Your Ref:
Map Ref(s): 12807NW,12807SW

Sheet 1 of 1

Key to folio labels:

a - 28740

This map is for location purposes only (Rule 141(1) of the Land Registration Rule (Northern Ireland) 1994 as amended by paragraph 19 of the Schedule to the Amendment Rules 2000). Folio boundaries are not guaranteed (Section 64 of the Land Registration Act (Northern Ireland) 1970). The co-incidence of Land Registry markings and OSNI features may have been affected by revisions of the OSNI map subsequent to registration.

This map has been prepared using the largest scale Land Registry map available for the area. Any future Deed map should be based on the largest scale OS Irish Grid Plan available for the area.
N.B. Folio boundaries are not conclusive (unless so described on the folio). See S64 of the Land Registration Act (NI) 1970. Where there is any doubt concerning boundaries, the original Instrument or Document should be inspected.

This copy map shows the location of the lands comprised in the folio listed above.

Crown Copyright Reserved

This map may only be produced with the permission of the Land Registry and Ordnance Survey of Northern Ireland. Based upon Ordnance Survey of Northern Ireland's data with the permission of the Controller of Her Majesty's Stationery Office. Crown copyright and database rights EMOU207.1.

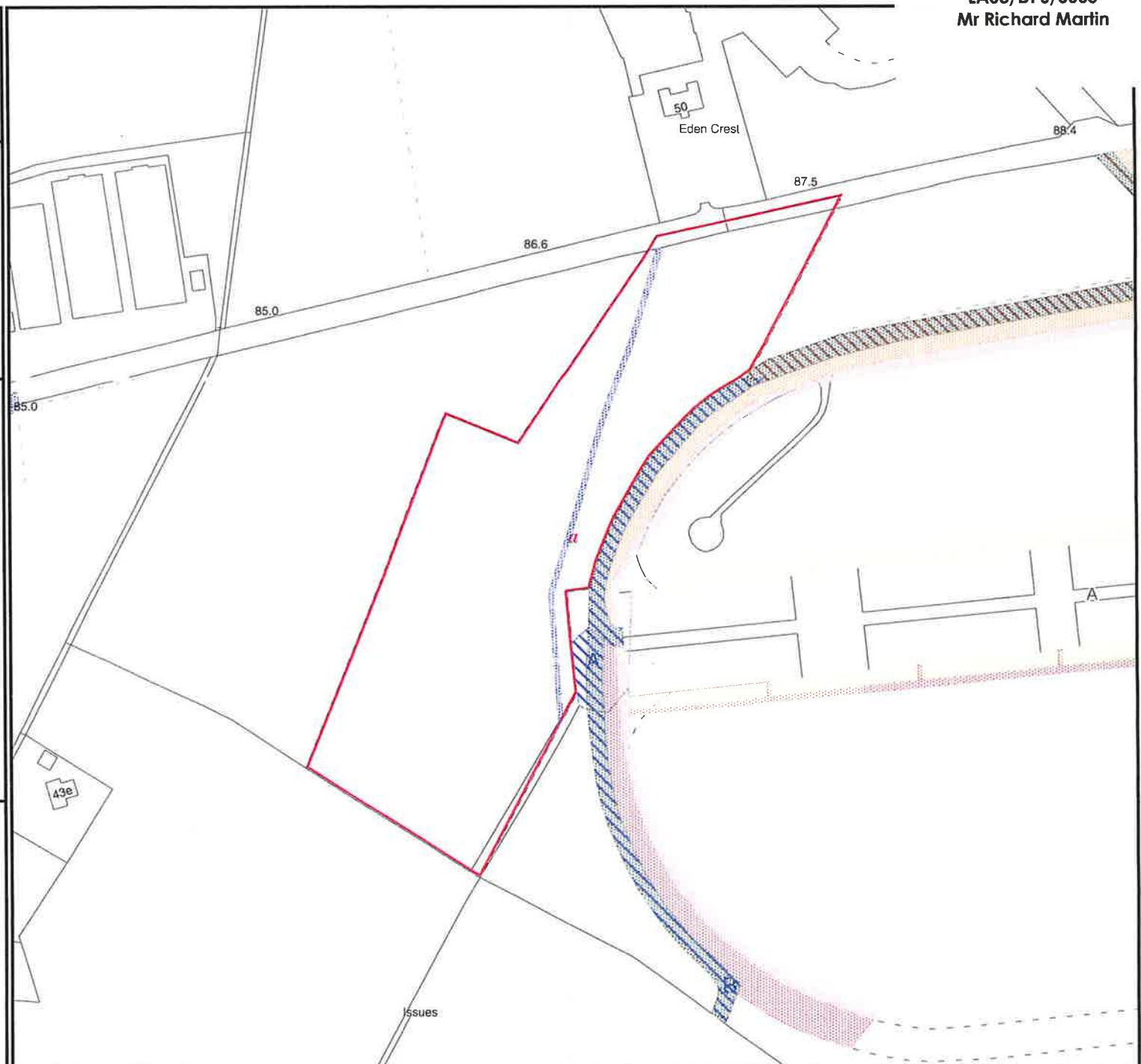

LA03/DPS/0005
Mr Richard Martin



Land & Property Services
Seirbhís Talún & Maoine
THE LAND REGISTRY - GEARLANN NA TALÚN

Date: 04 Sep 2019
County: Antrim
Folio: 30714
Scale: 1:2500
Our Ref: 2019/694421
Your Ref:
Map Ref(s): 12807NW,12807SW

Sheet 1 of 1

Key to folio labels:

a - 30714 No.1
b - 30714 No.2

This map is for location purposes only (Rule 141(1) of the Land Registration Rule (Northern Ireland) 1994 as amended by paragraph 19 of the Schedule to the Amendment Rules 2009). Folio boundaries are not guaranteed (Section 64 of the Land Registration Act (Northern Ireland) 1970). The co-incidence of Land Registry markings and OSNI features may have been affected by revisions of the OSNI map subsequent to registration.

This map has been prepared using the largest scale Land Registry map available for the area. Any future Deed map should be based on the largest scale OS Irish Grid Plan available for the area.
N.B. Folio boundaries are not conclusive (unless so described on the folio). See S64 of the Land Registration Act (NI) 1970. Where there is any doubt concerning boundaries, the original Instrument or Document should be inspected.

This copy map shows the location of the lands comprised in the folio listed above.

Crown Copyright Reserved

This map may only be produced with the permission of the Land Registry and Ordnance Survey of Northern Ireland. Based upon Ordnance Survey of Northern Ireland's data with the permission of the Controller of Her Majesty's Stationery Office. Crown copyright and database rights EM00207.1



LA03/DPS/0005
Mr Richard Martin

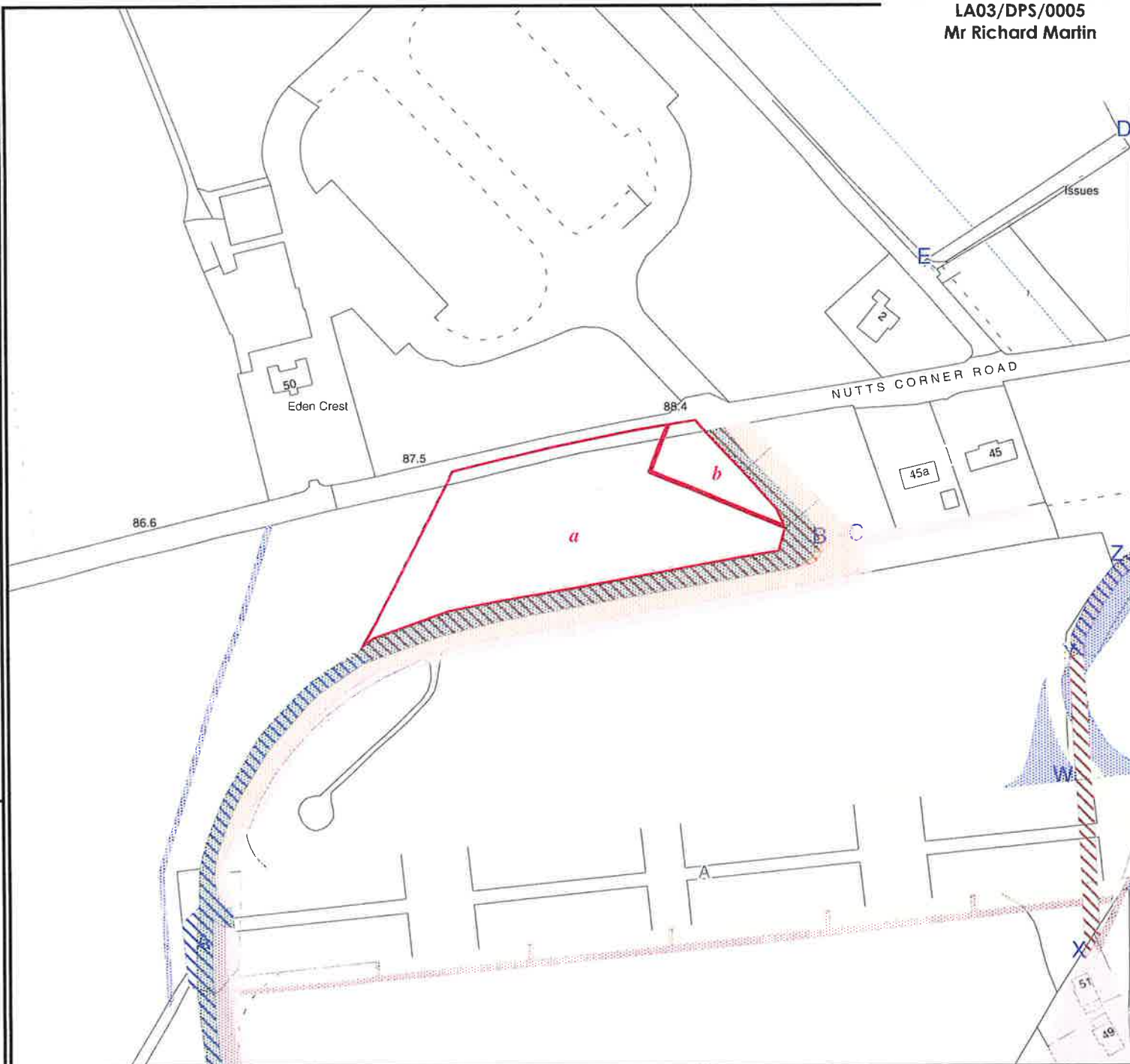



Land & Property Services
Seirbhís Talún & Maoiné
THE LAND REGISTRY CLARLANN NA TALÚN

Date: 04 Sep 2019
County: Antrim
Folio: 12420
Scale: 1:2500
Our Ref: 2019/694397
Your Ref:
Map Ref(s): 12806SE,12807SW

Sheet 1 of 1

Key to folio labels:

a - 12420

This map is for location purposes only (Rule 141(1) of the Land Registration Rule (Northern Ireland) 1994 as amended by paragraph 19 of the Schedule to the Amendment Rules 2000). Folio boundaries are not guaranteed. (Section 64 of the Land Registration Act (Northern Ireland) 1970). The co-incidence of Land Registry markings and OSNI features may have been affected by revisions of the OSNI map subsequent to registration.

This map has been prepared using the largest scale Land Registry map available for the area. Any future Deed map should be based on the largest scale OS Irish Grid Plan available for the area.
N.B. Folio boundaries are not conclusive (unless so described on the title). See 564 of the Land Registration Act (NI) 1970. Where there is any doubt concerning boundaries, the original Instrument or Document should be inspected.

This copy map shows the location of the lands comprised in the folio listed above.

Crown Copyright Reserved

This map may only be produced with the permission of the Land Registry and Ordnance Survey of Northern Ireland. Based upon Ordnance Survey of Northern Ireland's data with the permission of the Controller of Her Majesty's Stationery Office. Crown copyright and database rights EMDU207 1



LA03/DPS/0005
Mr Richard Martin

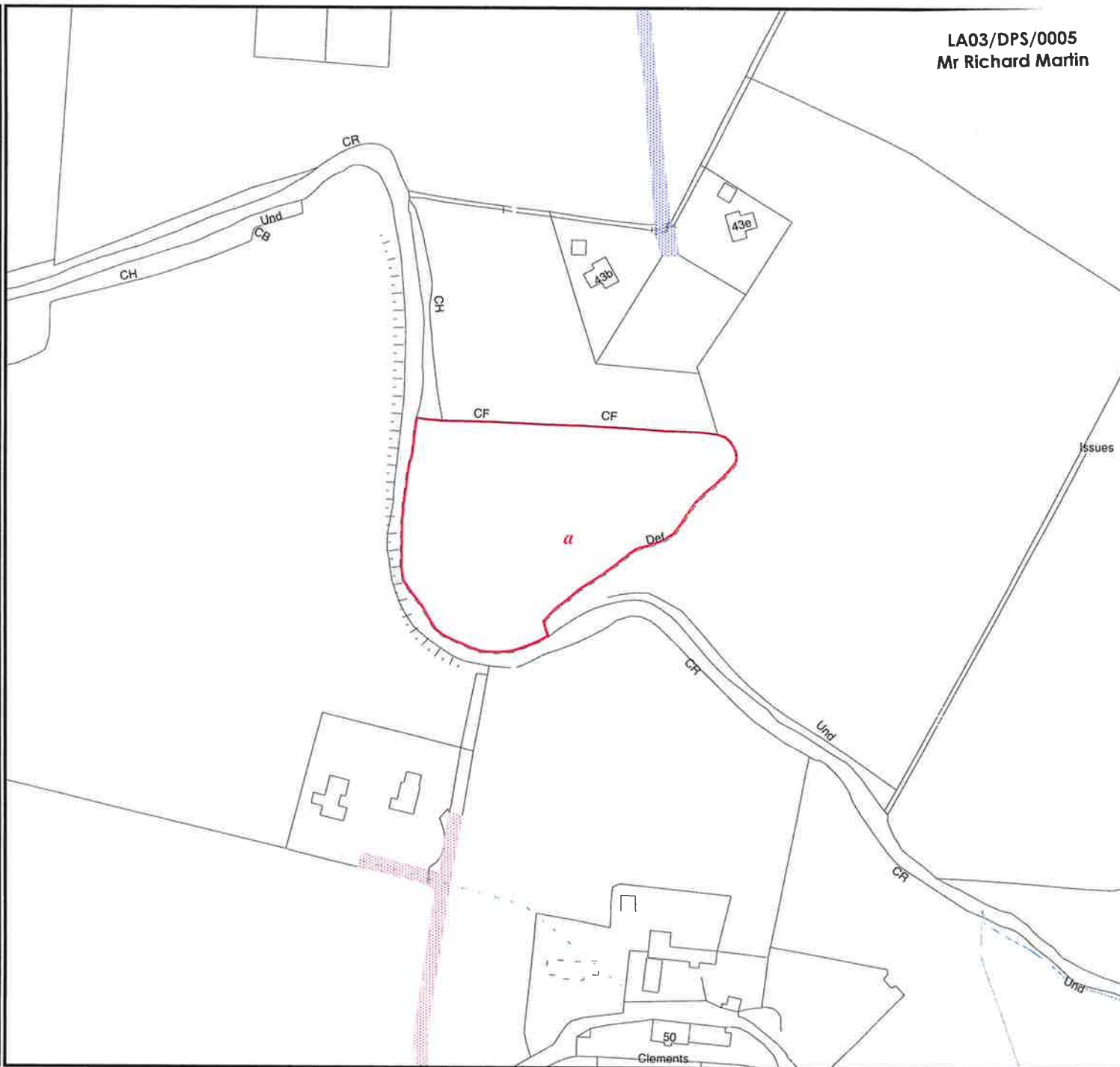



Date: 04 Sep 2019
County: Antrim
Folio: 29389
Scale: 1:2500
Our Ref: 2019/694397
Your Ref:
Map Ref(s): 12807NW,12807NE,12807SW,
12807SE

Sheet 1 of 1

Key to folio labels:

a = 29389 No.1 2Pts
b = 29389 No.1 Pt.2
c = 29389 No.2
d = 29389 No.3
e = 29389 No.4
f = 29389 No.5 2Pts
g = 29389 No.5 Pt.2
h = AN28850L No.1
i = AN28850L No.2

This map is for locators purposes only (Rule 14 (1) of the Land Registration Rules (Northern Ireland), 1994 as amended by paragraph 19 of the Schedule to the Amendment Rules 2000). Folio boundaries are not guaranteed (Section 19 of the Land Registration Act (Northern Ireland) 1970). The co-existence of Land Registry markings and OSM features may have been affected by revisions of the OSM map subsequent to registration.

This map has been prepared using the largest scale 1:2500 map available for the area. Any future 1:2500 map should be based on the latest 1:2500 scale OS Irish Grid Plan available for the area.

A/B Folio boundaries are not conclusive (unless so described on the field). See 50A of the Land Registration Act (NI) 1970. Where there is any doubt concerning boundaries, the original instrument or Document should be consulted.

This entry map shows the location of the lands comprised in the folio listed above.

Crown Copyright Reserved

This map may only be produced with the permission of the Land Registry and Ordnance Survey of Northern Ireland. Based upon Ordnance Survey of Northern Ireland's data with the permission of the Controller of Her Majesty's Stationery Office. Crown copyright and database rights. ERM02087

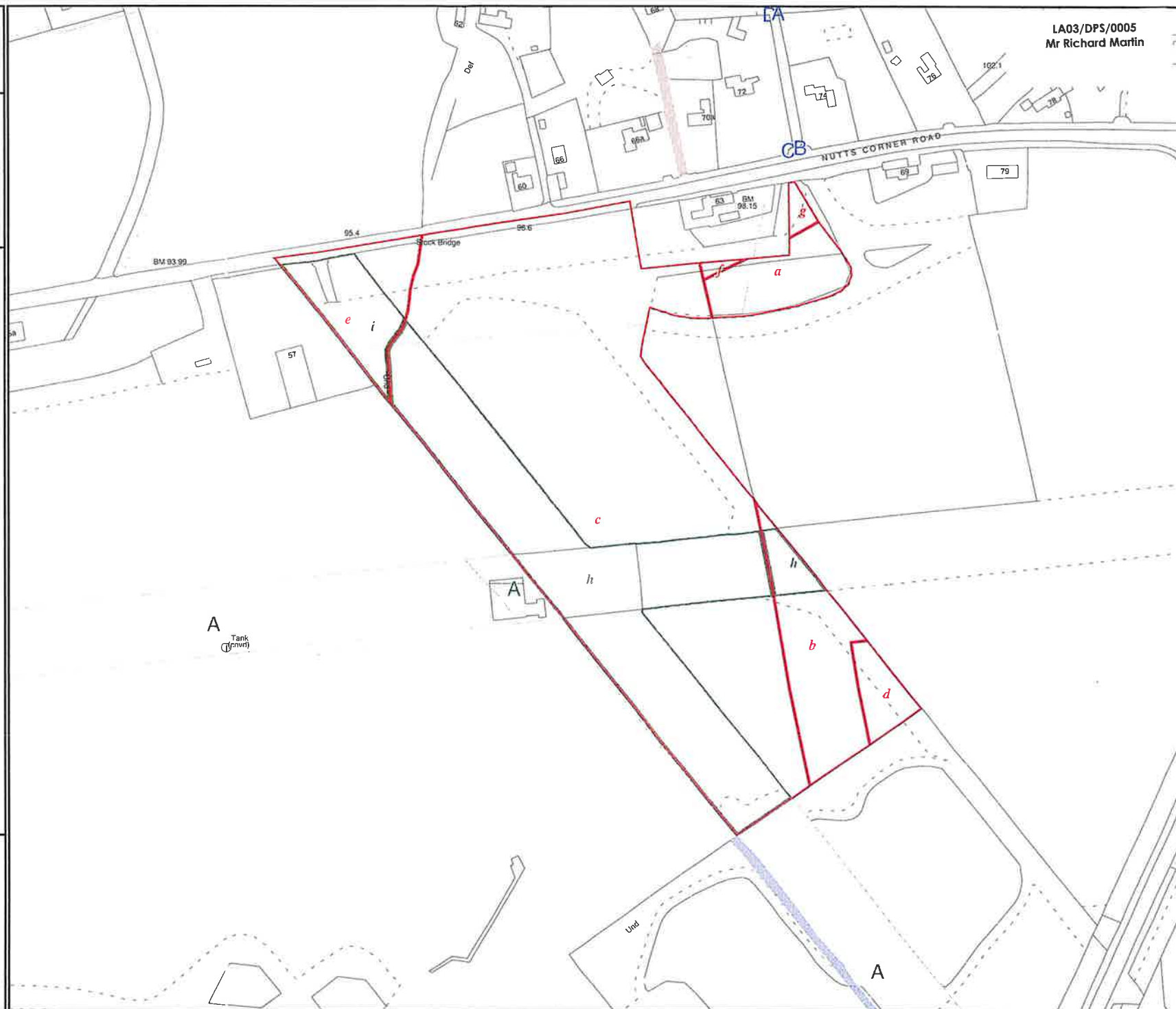

LA03/DPS/0005
Mr Richard Martin



Land & Property Services
County of Antrim & Borough of Carrickfergus
Lands Division, Belfast, N.I.

Date: 04 Sep 2019
County: Antrim
Folio: 28637
Scale: 1:1250
Our Ref: 2019/694397
Your Ref:
Map Ref(s): See Map Sheet 1

Clarification Sheet 1 for map sheet 1

Key to folio labels:

- a* - 28637 No.1
- b* - 28637 No.2
- c* - 28637 No.5

This map is for location purposes only (Rule 14(1) of the Land Registration Rule (Northern Ireland) 1994 as amended by paragraph 19 of the Schedule to the Amendment Rules 2001). Folio boundaries are not guaranteed (Section 64 of the Land Registration Act (Northern Ireland) 1970). The co-incidence of Land Registry markings and OSNI features may have been affected by revisions of the OSNI map subsequent to registration.

This map has been prepared using the largest scale Land Registry map available for the area. Any future Deed map should be based on the largest scale OS Irish Grid Plan available for the area.
N.B. Folio boundaries are not conclusive (unless so described on the folio). See S64 of the Land Registration Act (NI) 1970. Where there is any doubt concerning boundaries, the original Instrument or Document should be inspected.

This copy map shows the location of the lands comprised in the folio listed above

Crown Copyright Reserved

This map may only be produced with the permission of the Land Registry and Ordnance Survey of Northern Ireland. Based upon Ordnance Survey of Northern Ireland's data with the permission of the Controller of Her Majesty's Stationery Office. Crown copyright and database rights EM00207 1

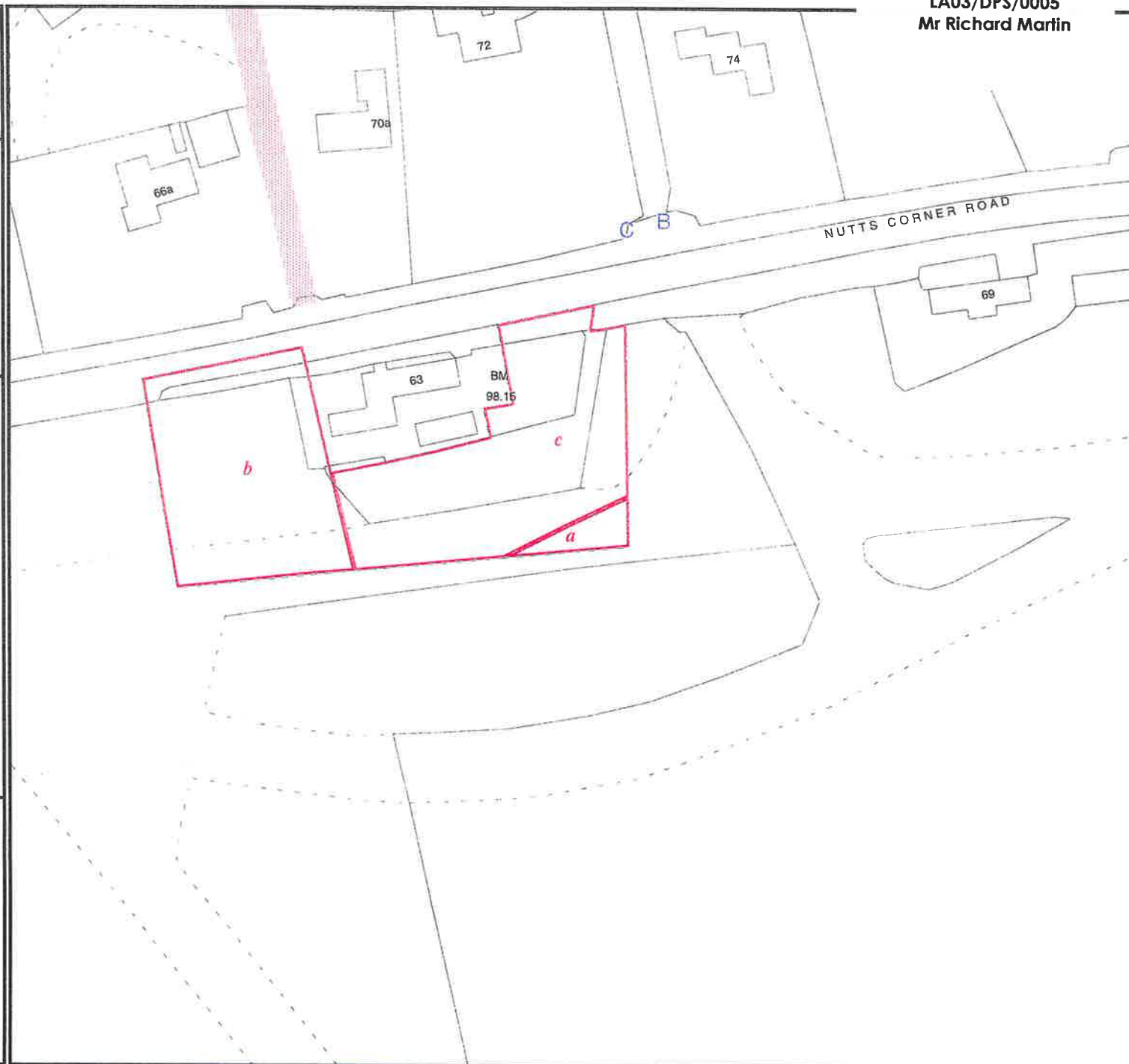

LA03/DPS/0005
Mr Richard Martin



Land & Property Services
Seirbhís Talún & Maoine
THE LAND REGISTRY GLARLANN NA TALÚN

Date: 04 Sep 2019
County: Antrim
Folio: 31508
Scale: 1:2500
Our Ref: 2019/694397
Your Ref:
Map Ref(s): 12807NE,12807SE

Sheet 1 of 1

Key to folio labels:

a - 31508

This map is for location purposes only (Rule 141(1) of the Land Registration Rules (Northern Ireland) 1994 as amended by paragraph 19 of the Schedule to the Amendment Rules 2000). Folio boundaries are not guaranteed. (Section 64 of the Land Registration Act (Northern Ireland) 1970). The co-existence of Land Registry markings and OSNI features may have been affected by revisions of the OSNI map subsequent to registration.

This map has been prepared using the largest scale Land Registry map available for the area. Any future Deed map should be based on the largest scale OS Irish Grid Plans available for the area.
N.B. Folio boundaries are not conclusive (unless so described on the folio). See 564 of the Land Registration Act (NI) 1970. Where there is any doubt concerning boundaries, the original instrument or document should be inspected.

This copy map shows the location of the lands comprised in the folio listed above

Crown Copyright Reserved

This map may only be produced with the permission of the Land Registry and Ordnance Survey of Northern Ireland. Based upon Ordnance Survey of Northern Ireland's data and the permission of the Government of the Ministry of Housing (British Crown copyright).

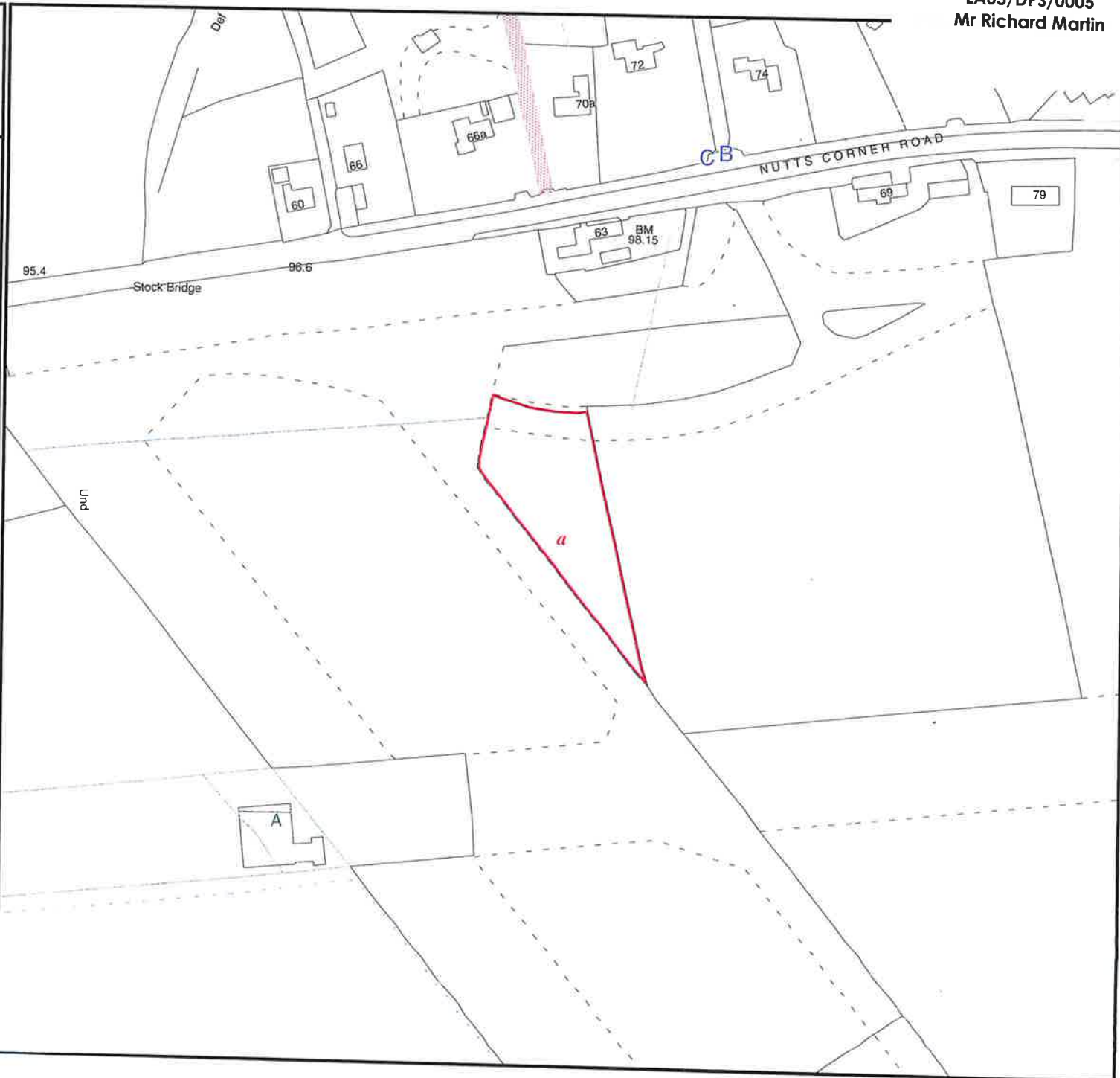

LA03/DPS/0005
Mr Richard Martin



Date: 04 Sep 2019
County: Antrim
Folio: 4665
Scale: 1:2500
Our Ref: 2019/694397
Your Ref:
Map Ref(s): 12806NE,12806SE,12807NW,
12807SW
Sheet 1 of 1

Key to folio labels:

- a - 4665.3 Pls
- b - 4665 Pl.2
- c - 4665 Pl.3

This map is for locational purposes only (Rule 4(1)(i) of the Land Registration Rules (Northern Ireland) 1994 as amended by paragraph 15 of the Schedule to the Amendment Rules 2000). Folio boundaries are not guaranteed. (Section 64 of the Land Registration Act (Northern Ireland) 1970). The co-existence of Land Registry markings and OSM features may have been affected by revisions of the OSM map subsequent to registration.

This map has been prepared using the largest scale Land Registry map available for the area. Any future Deed map should be based on the largest scale OS built first Plan available for the area.

A B Folio boundaries are not conclusive (unless so described on the folio). See 55A of the Land Registration Act (NI) 1970. Where there is any doubt concerning boundaries, the original instrument or Document should be inspected.

This map shows the location of the lands comprised in the title noted above.

Crown Copyright Reserved

This map may only be produced with the permission of the Land Registry and Ordnance Survey of Northern Ireland. Based upon Ordnance Survey of Northern Ireland's data with the permission of the Controller of Her Majesty's Stationery Office. Crown copyright and database rights EM00267 1

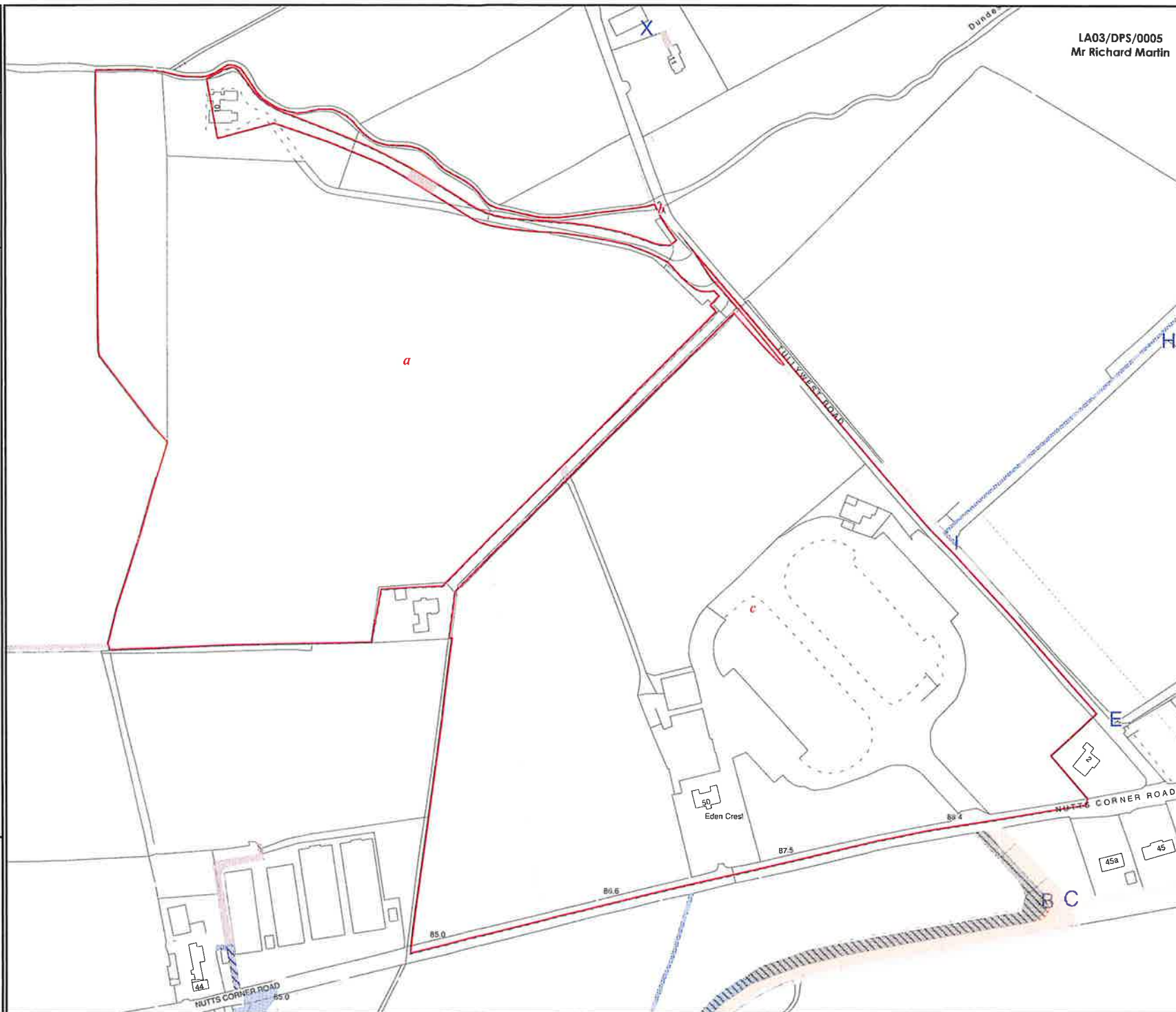

LA03/DPS/0005
Mr Richard Martin



Date: 04 Sep 2019
County: Antrim
Folio: 4665
Scale: 1:250
Our Ref: 2019/694397
Your Ref:
Map Ref(s): See Map Sheet 1

Clarification Sheet 1 for map sheet 1

Key to folio labels:

h - 4665 Pl.2

This map is for location purposes only (Rule 141(1) of the Land Registration Rule (Northern Ireland) 1994 as amended by paragraph 19 of the Schedule to the Amending Rules 2000). Folio boundaries are not guaranteed (Section 64 of the Land Registration Act (Northern Ireland) 1970). The co-existence of Land Registry markings and OSNI features may have been affected by revisions of the OSNI map subsequent to registration.

This map has been prepared using the largest scale Land Registry map available for the area. Any future Deed map should be based on the largest scale OS Inter Grid Plan available for the area.
N.B. Felted boundaries are not conclusive (unless so described on the folio). See S64 of the Land Registration Act (NI) 1970. Where there is any doubt concerning boundaries, the original Instrument or Document should be inspected.

The empty map shows the location of the north compass at the hole inlet above.

Crown Copyright Reserved

This map may only be produced with the permission of the Land Registry and Ordnance Survey of Northern Ireland. Based upon Ordnance Survey of Northern Ireland's data with the permission of the Controller of Her Majesty's Stationery Office. Crown copyright and database rights. EMQU207.1



LA03/DPS/0005
Mr Richard Martin